

LEGEND

- WATER LINES SERVING CORE ATMOSPHERIC PRESSURE ZONE PZ-1 (ELEV. 620' - 730')
- WATER LINES SERVING PRESSURE ZONE PZ-2 (ELEV. 650' - 654')
- WATER LINES SERVING PRESSURE ZONE PZ-3 (ELEV. 645' - 650')
- WATER LINES SERVING PRESSURE ZONE PZ-4 (ELEV. 600' - 605')
- WATER LINES SERVING PRESSURE ZONE PZ-5 (ELEV. ABOVE 670')
- RAW WATER LINES
- PARCEL BOUNDARY
- W5 PROPOSED PRODUCTION WELLS
- W1 EXISTING WELLS TO BE ABANDON
- PRV PRESSURE REDUCING VALVE STATION #1
- PS WATER BOOSTER PUMP STATION #1
- SWM STORM WATER MANAGEMENT BASIN

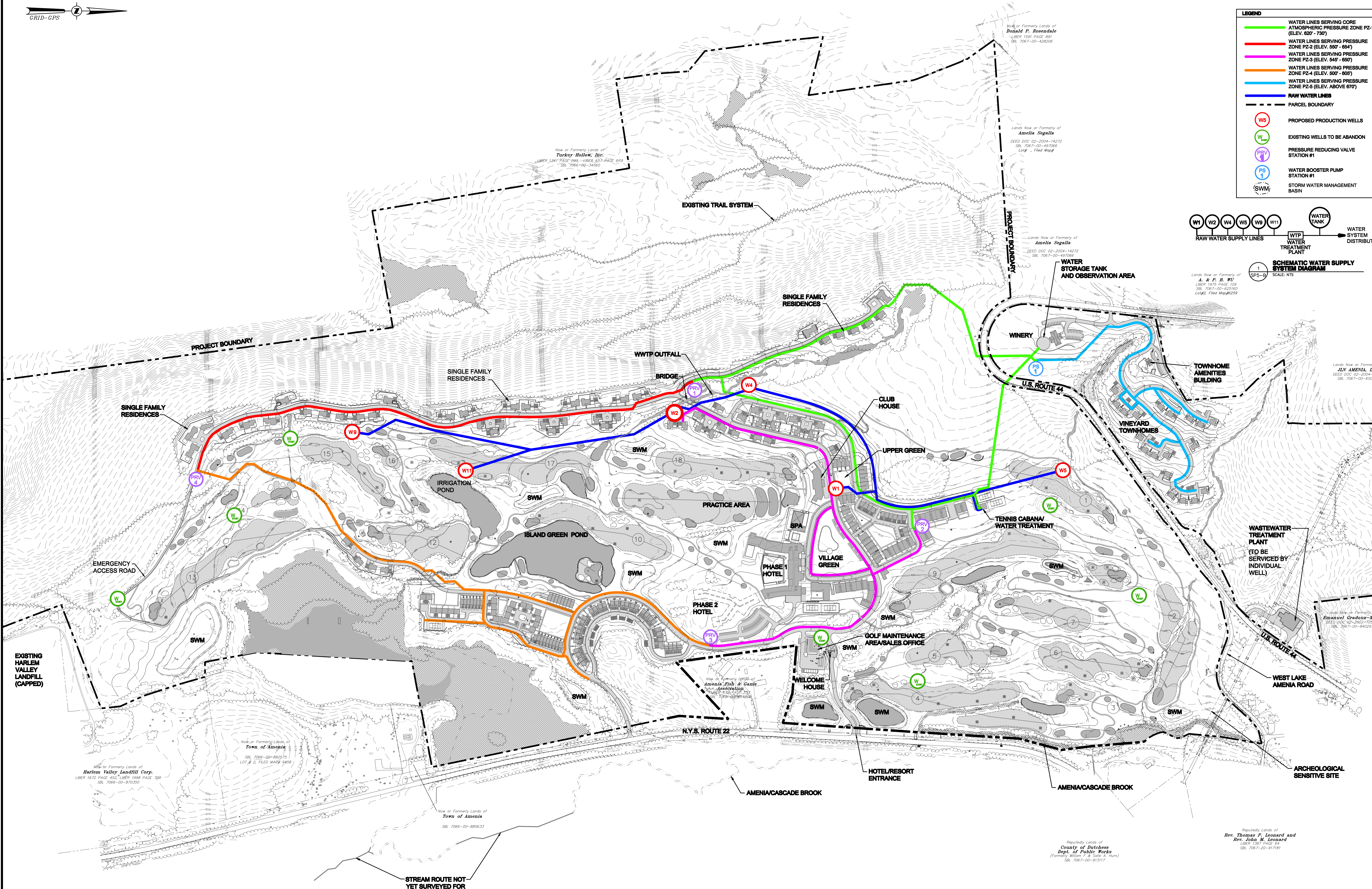
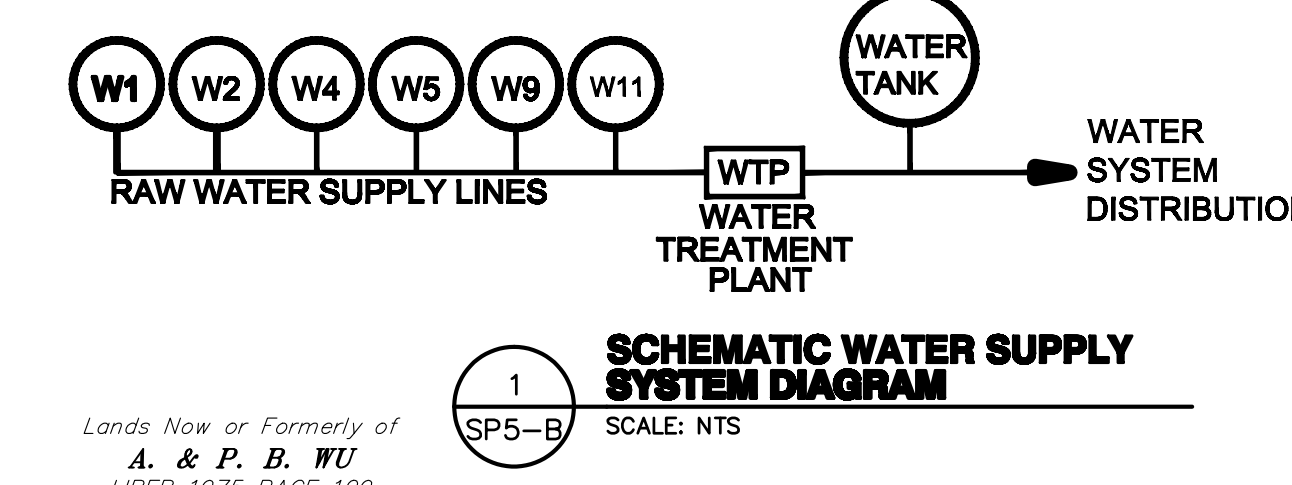

EXISTING HARLEM VALLEY LANDFILL (GAPPED)

EMERGENCY ACCESS ROAD

SINGLE FAMILY RESIDENCES

IRRIGATION POND

ISLAND GREEN POND

PRACTICE AREA

PHASE 1 HOTEL

PHASE 2 HOTEL

WELCOME HOUSE

GOLF MAINTENANCE AREA/SALES OFFICE

CLUB HOUSE

UPPER GREEN

VILLAGE GREEN

TENNIS CABANA/ WATER TREATMENT

WATER STORAGE TANK AND OBSERVATION AREA

WINERY

U.S. ROUTE 44

TOWNHOME AMENITIES BUILDING

VINEYARD TOWNHOMES

WASTEWATER TREATMENT PLANT (TO BE SERVICED BY INDIVIDUAL WELLS)

WEST LAKE AMENIA ROAD

ARCHEOLOGICAL SENSITIVE SITE

N.Y.S. ROUTE 22

AMENIA/CASCADE BROOK

HOTEL/RESORT ENTRANCE

AMENIA/CASCADE BROOK

STREAM ROUTE NOT YET SURVEYED FOR THIS SEGMENT

Now or Formerly Lands of **Turkey Hollow, Inc.**
LIBER 1341 PAGE 249 - LIBER 253 PAGE 073
SBL 7066-00-34560

Now or Formerly Lands of **Donald P. Rosendale**
LIBER 1591 PAGE 891
SBL 7067-00-42006

Now or Formerly Lands of **Amelia Segalla**
DEED DEC. 02-2004-14272
SBL 7067-00-49706
Lot #, Filed Map#

Now or Formerly Lands of **Amelia Segalla**
DEED DEC. 02-2004-14272
SBL 7067-00-49706
Lot #, Filed Map#

Now or Formerly Lands of **A. & P. B. WU**
LIBER 1975 PAGE 109
SBL 7067-00-62260
Lot #, Filed Map#239

Now or Formerly Lands of **REV AMENIA, LLC**
DEED DEC. 02-2004-15532
SBL 7067-00-63040

Now or Formerly Lands of **Enamiet Graduate-Matt**
DEED DEC. 02-2002-72823
SBL 7067-00-640297

Now or Formerly Lands of **Town of Amenia**
SBL 7066-00-882375
LOT # 2, FILED MAP# 19459

Now or Formerly Lands of **Harlem Valley Landfill Corp.**
LIBER 1672 PAGE 402 - LIBER 1998 PAGE 299
SBL 7066-00-870350

Now or Formerly Lands of **Town of Amenia**
SBL 7066-00-885633

Now or Formerly Lands of **County of Dutchess Dept. of Public Works**
(Formerly Wilson T. & Sons A. Plan)
SBL 7067-00-913117

Reputedly Lands of **Rev. Thomas P. Leonard and Rev. John M. Leonard**
LIBER 1287 PAGE 04
SBL 7067-00-917691

Silo Ridge Resort Community

ERNIE ELS DESIGN

ROBERT A.M. STERN ARCHITECTS

THE Chazen COMPANIES
Engineers/Surveyors
Planners
Environmental Scientists

CHAZEN ENGINEERING, LAND SURVEYING & LANDSCAPE ARCHITECTURE CO., P.C.

1	2/7/08	Revised MCP Submission
REV.	DATE	DESCRIPTION

SILO RIDGE RESORT COMMUNITY TRADITIONAL NEIGHBORHOOD ALTERNATIVE

OVERALL WATER SUPPLY SYSTEM MASTER PLAN MASTER DEVELOPMENT PLAN

TOWN OF AMENIA, DUTCHESS COUNTY, NEW YORK

drawn: CJB
checked: PRV/JAR
date: 12/7/07
scale: 1"=200'
project no: 10454.02
sheet no: SP11
of 17