

S:\Broomer_A\2012\12-507_gross and concepts\4\road\shoretiles\sheet 01\1.2018 Site Section.dwg, Page Setup: user (H) Lch, Plot Scale: 1:1, \\\H:\MINI Canon 82200-3000 PCL6

NOTES:
1. BUILDINGS ARE SHOWN FOR ILLUSTRATIVE PURPOSES ONLY. SEE ARCHITECTURE DRAWINGS FOR BUILDING DESIGN.
2. GRADING AND DRAINAGE INFORMATION FOR SHOWN FOR REFERENCE ONLY. SEE CIVIL DRAWINGS FOR COMPLETE DRAINAGE AND GRADING PLANS, WALL HEIGHTS, FINISH GRADES AND DRAIN LOCATIONS.
3. STRUCTURAL DESIGN OF ALL WALLS/STAIRS AND OTHER HARDSCAPE ELEMENTS IS THE RESPONSIBILITY OF THE STRUCTURAL ENGINEER AND CIVIL ENGINEER.

KEY PLAN

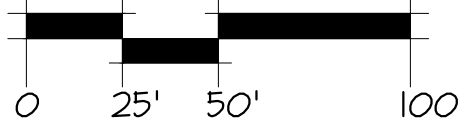
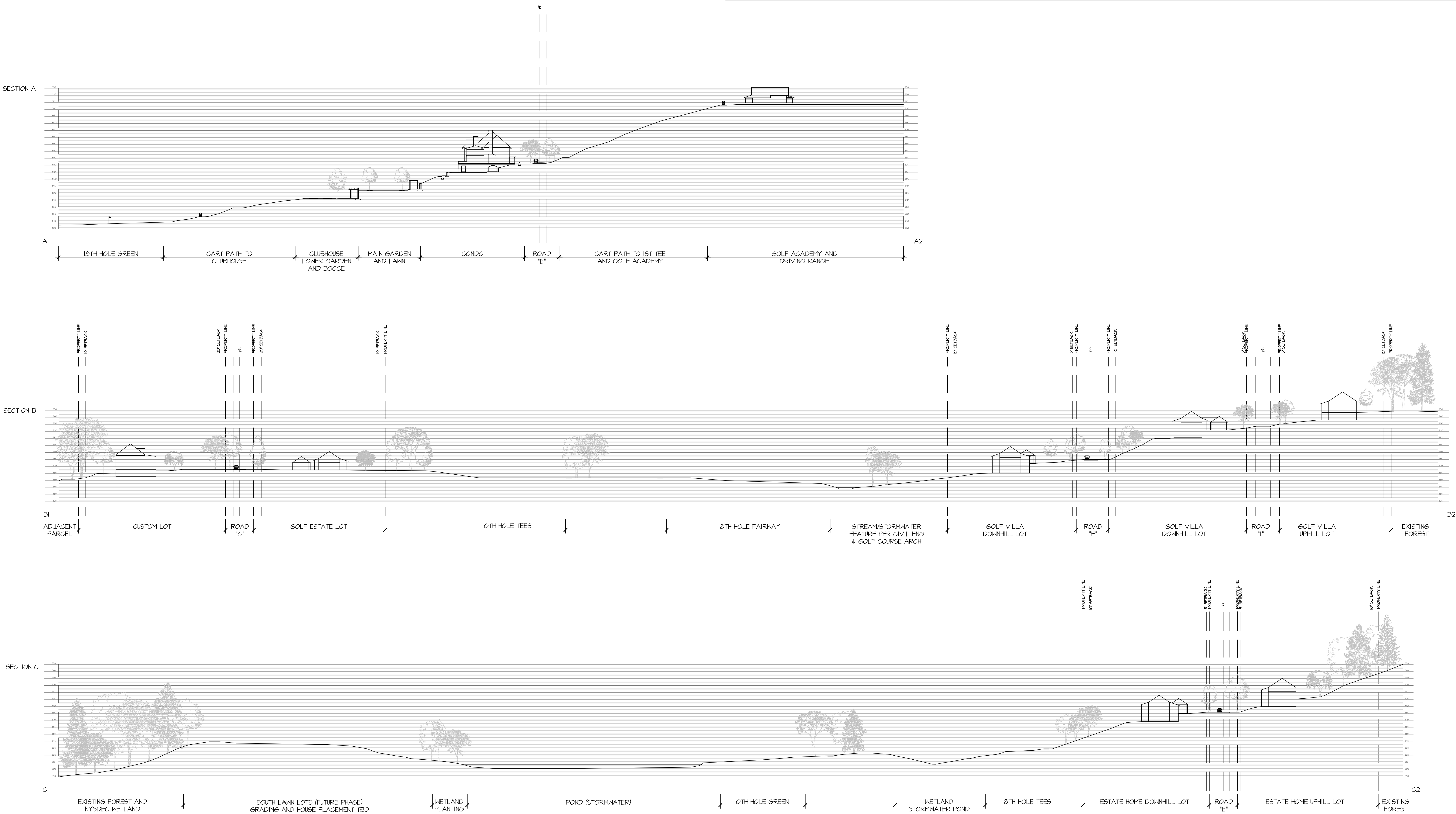
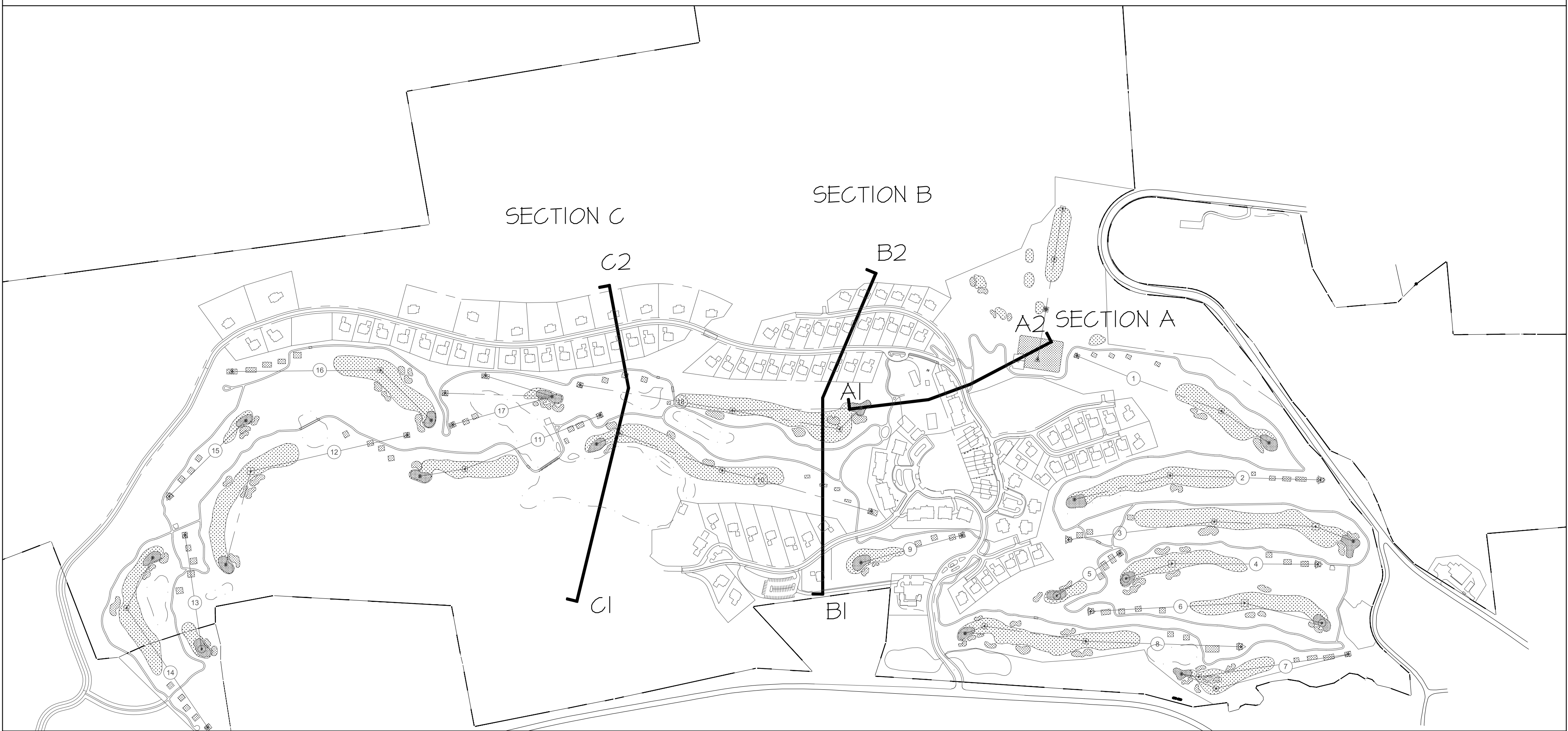

NOT FOR CONSTRUCTION

HART HOWERTON
10 Elm Ave, Suite 200, New York, NY 10016
TEL: 212.482.5431 Fax: 212.481.3748
Email: NY@hart-howerton.com

SILO RIDGE
PHASE 1 SITE PLAN SUBMISSION
Armenia, New York
Dutchess County

DATE: 03/03/2014
ISSUE: 01 SITE PLAN

| REVISIONS | | |
|-----------|------|-------|
| NO. | DATE | ISSUE |
| | | |

SITE SECTIONS

PROJECT #: 12-507
DRAWN BY: JTS
CHECKED BY: SEB
DRAWING NO: L2.01